

Maidenhead Junior Chess Club Tournament

Radstock Lane Community Centre, Radstock Lane, Earley, Reading RG6 5UL
Within the Grounds of Radstock Primary School

Saturday 23rd June 2018; 2.00p.m. - 5.30p.m.

Top Section; games graded English Chess Federation Rapid Play

15 Minutes for the game plus 5 seconds per move from the start; 6 Rounds

Intermediate Section; games graded English Chess Federation Rapid Play

The top section will be divided into two sections, if there are 16 or more entries

Beginners Section; games graded English Chess Federation Rapid Play

10 Minutes for the game plus 5 seconds per move from the start; 7 Rounds

No player who has won an earlier beginners section may play in this section again

Upper grading limit of about 30

The entry fee for ECF Junior Silver Members (with email to nigelwdennis@btinternet.com) is: -

£6 by cash or cheque by Wednesday 20th June

£6 by email by Thursday 21st June and BACS by Friday 22nd June 12.00noon

£7 by email by Thursday 21st June and cash on the day

£10 on the day with no email by Thursday 21st June

All players should be ECF Junior Silver members. £2 Extra charge for those who are not ECF Junior Silver Members

Free ECF Junior Silver Membership until 31st August 2018 is available for junior players who have not previously been members. See: - <http://www.englishchess.org.uk/membership/joining/guide-to-joining-the-ecf/>

Please give the name of the child entering stating whether boy or girl, postal address, telephone number, age, date of birth, school and usual email address. If these details have previously been given, then only the name of the child entering need be given. Please also state the date of the event entering and whether entering the Top or Beginners section. If you have not already done so, please state that you are willing to receive emails sending results after events and sending details of future events, which will only be sent if your child has participated in a recent tournament.

For BACS payments, the Maidenhead Junior Club bank account details are: -

Barclays Bank, St Albans Branch Sort Code 20-74-09 Account Number 43765997

Cheques payable to Maidenhead Junior Chess Club are to be posted to Nigel Dennis, Boundary House, 230 Greys Road, Henley-on-Thames, Oxon RG9 1QY.

There are trophies for first, second and third for three sections.

There will be refreshments on sale.

Parents Responsibility; The organisers accept no responsibility for any loss, theft or accident during an event. Adult supervision will only be provided in the tournament hall. Parents are responsible for their children during the event and agree to the terms and conditions in this entry form as a condition of entry, and that player's results and grading information may be published to the internet.

Maidenhead Junior Chess Club Website

<http://nigelwdennis.wixsite.com/mysite>

White to Play and Mate in Two Moves

Black (2 Men)

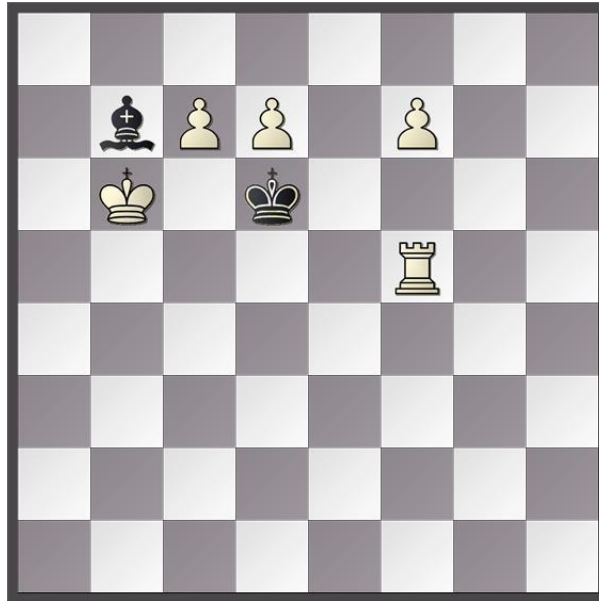

White (5 Men)

The solution is given on the entry form for the next tournament on 14th July 2018

Solution to Problem on the Entry Form for the Tournament on 16th June 2018

White to Play and Mate in Two Moves

Black (1 Man)

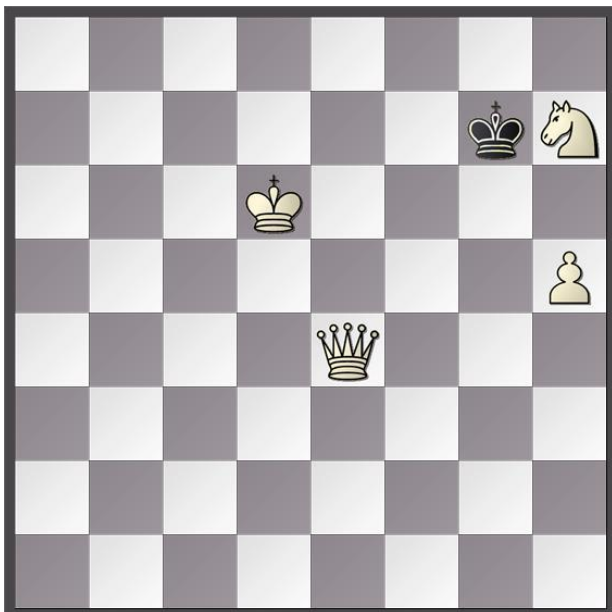

White (4 Men)

John Rice, 1957, The Tablet

- | | | | |
|---|-------|--------|--------|
| 1 | Sf6 | Block | |
| 1 | | K x f6 | 2 Qg6# |
| 1 | | Kf8 | 2 Qe7# |
| 1 | | Kh8 | 2 Qh7# |
| 1 | | Kf7 | 2 Qe7# |
| 1 | | Kh6 | 2 Qg6# |

Block is a move with no threat

S = Knight